Prelude Psalm 9
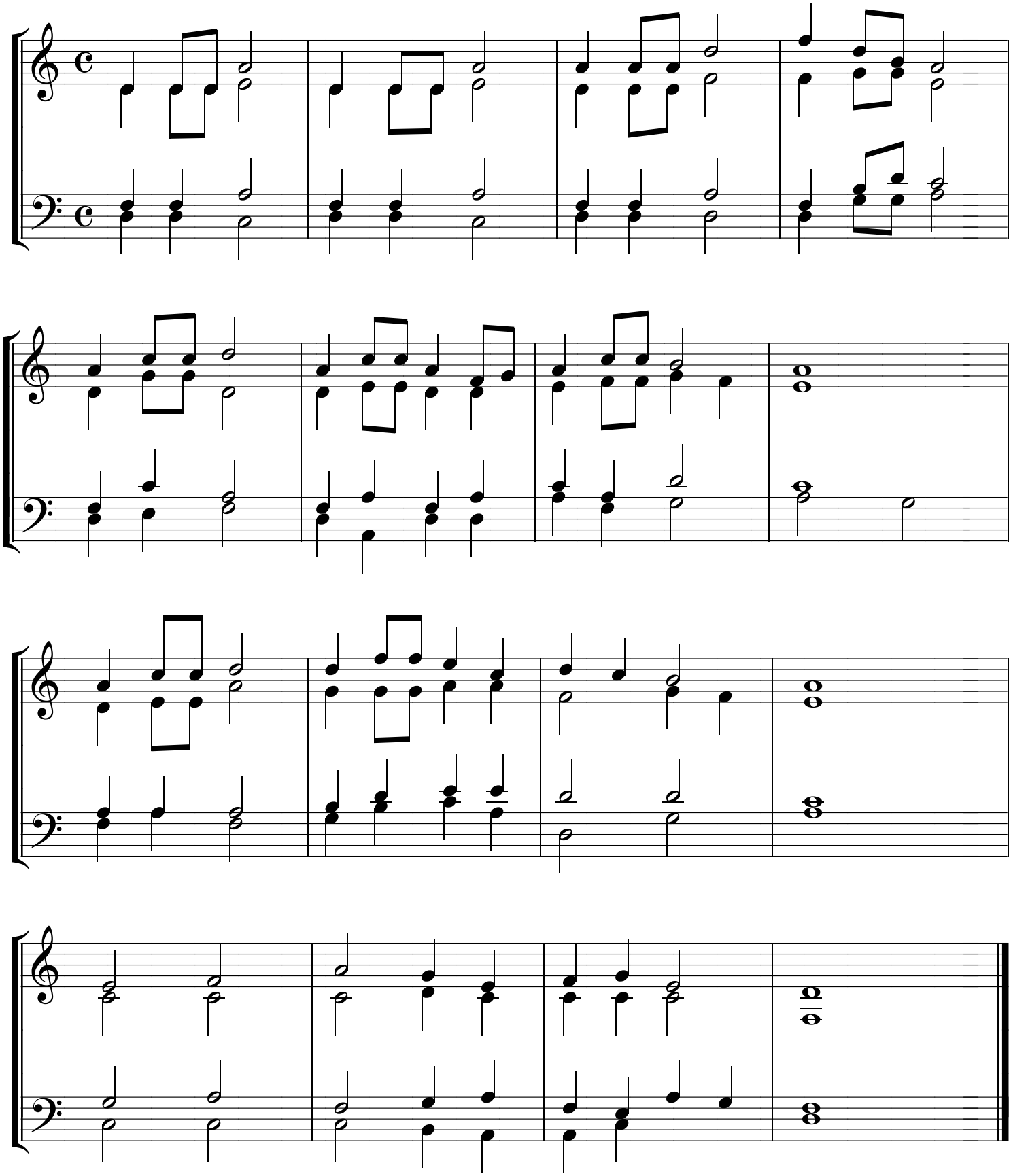
Chris J. Nobels