Nun lobet Gott im hohen Thron (I)

Gregor PETERS-REY

Kanon

c.f.

Fugato

p hell registrieren

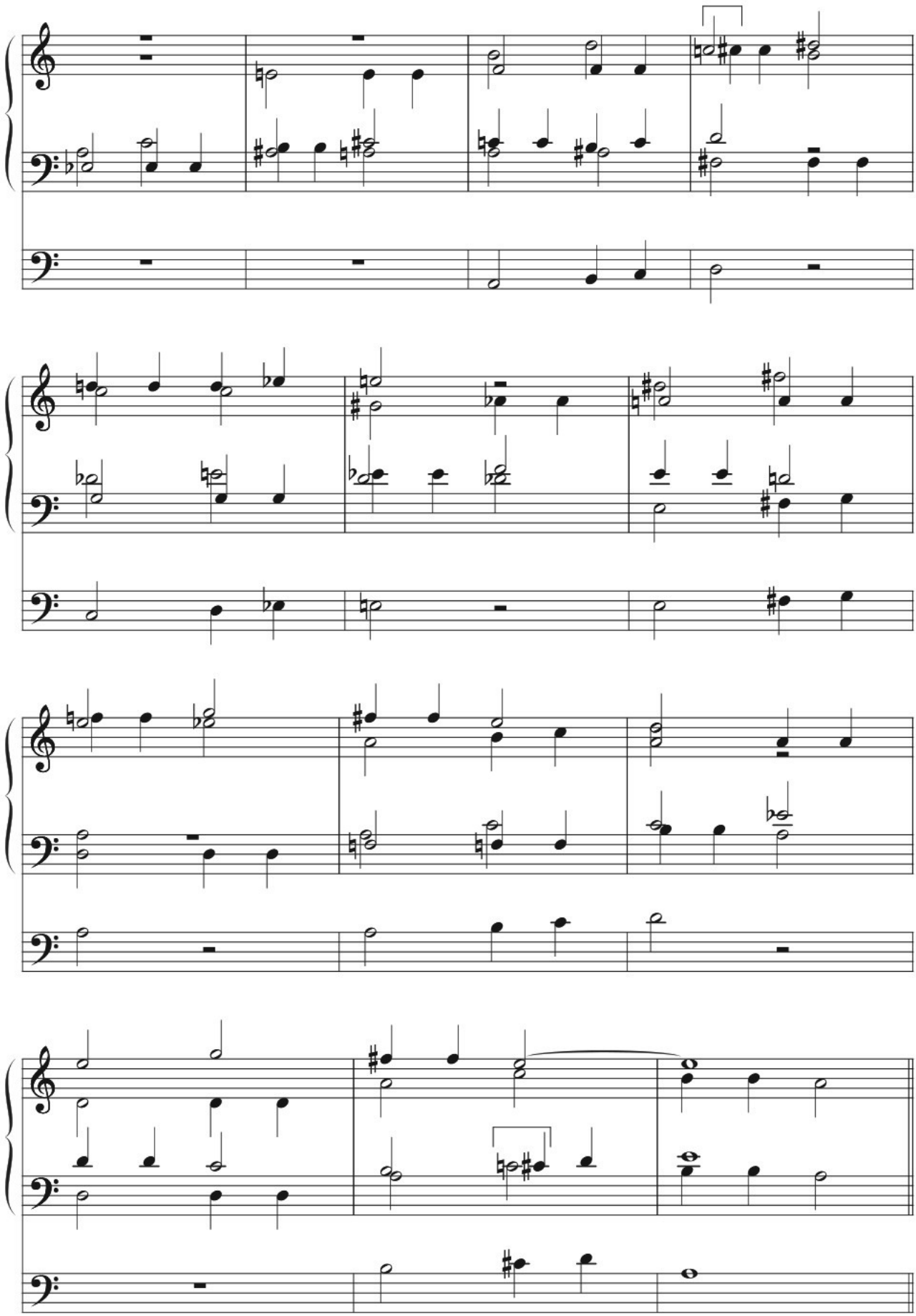

Kanon

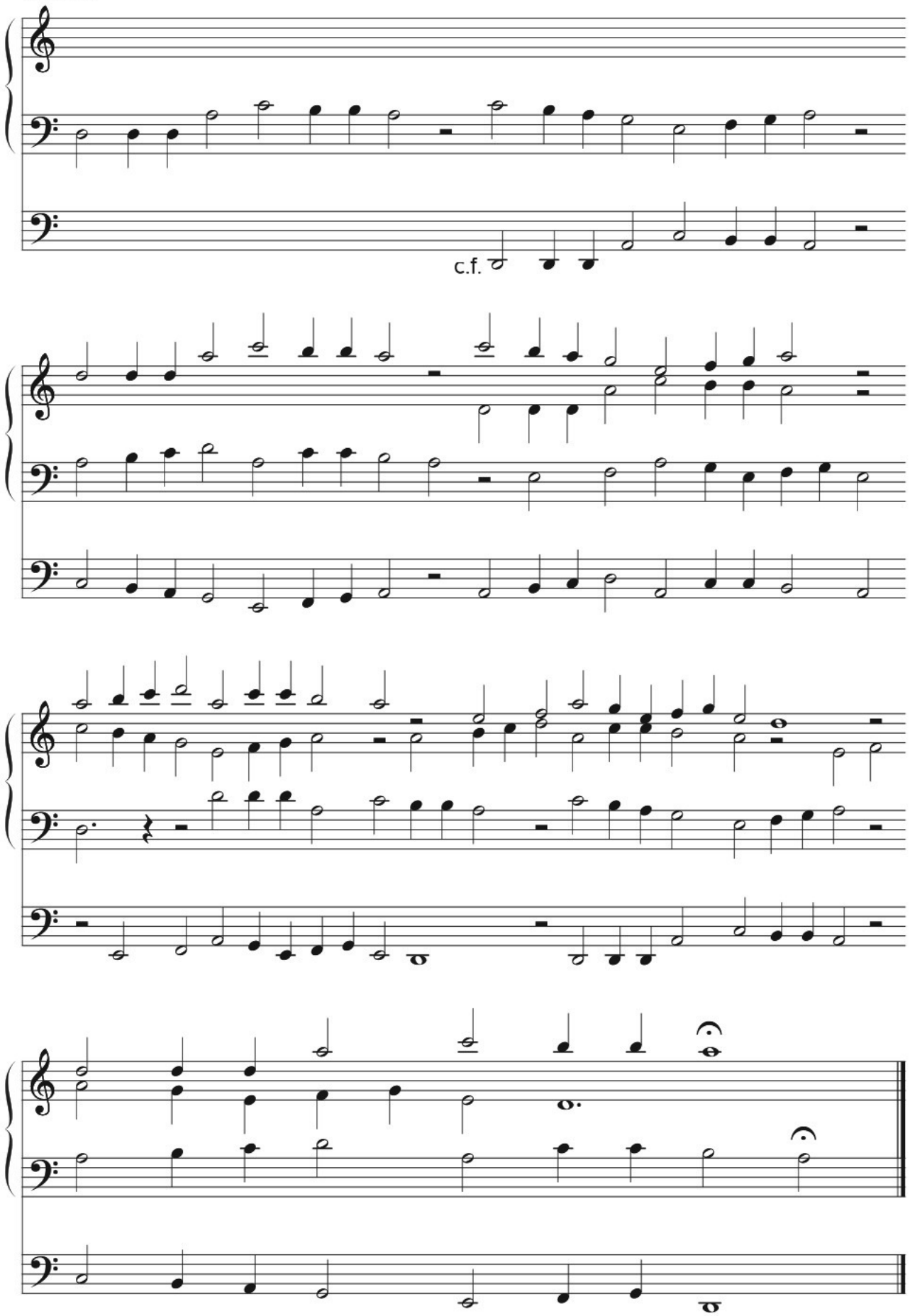

04/05.05.1986